

Quick Start Algorithm

Patient requests new Pill, Patch, Ring, Injection, Implant

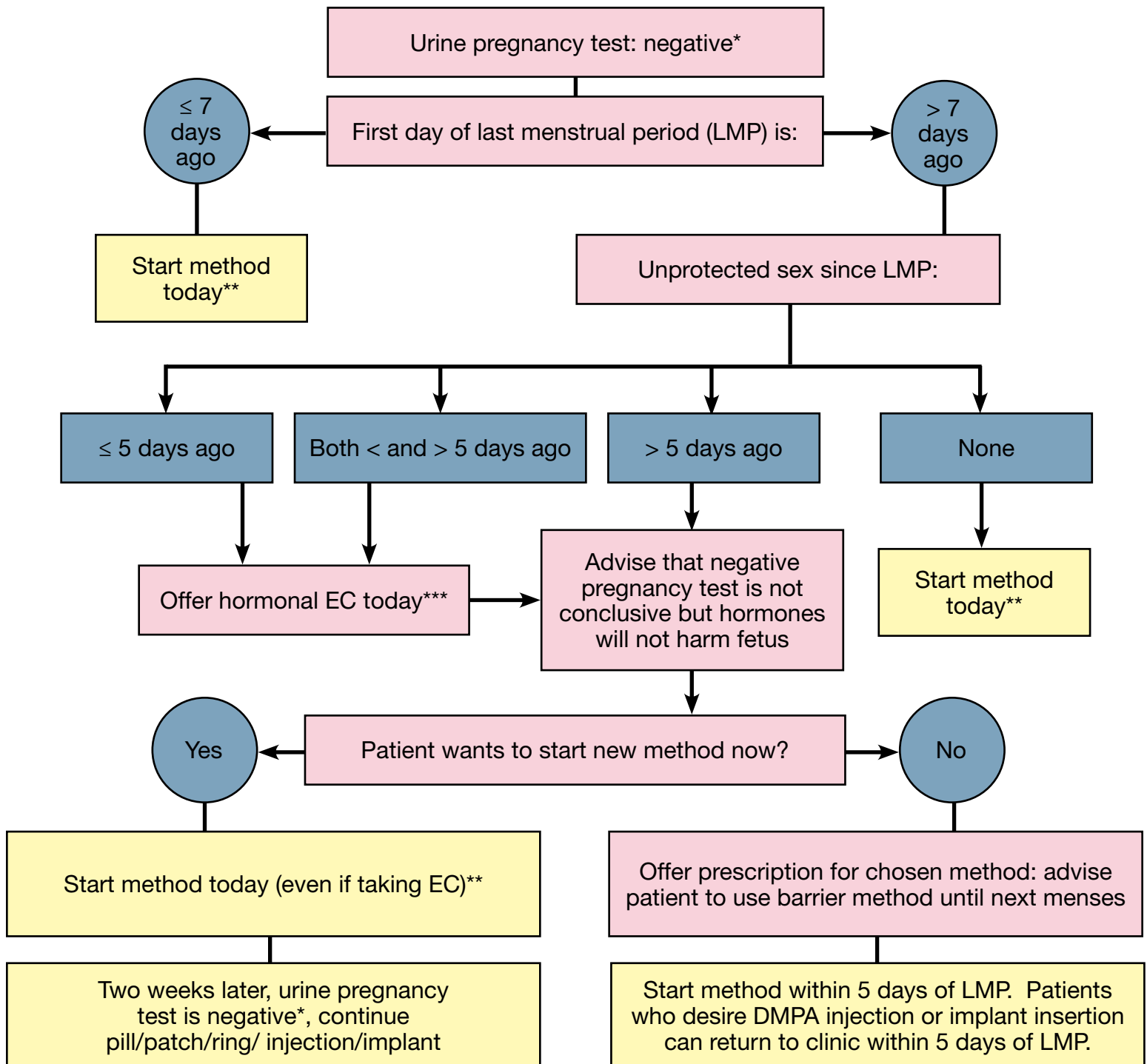

*If pregnancy test is positive, provide options counseling.

**Patient should use back-up method for first week.

***Because hormonal EC is not 100% effective, check urine pregnancy test 2 weeks after EC use.

Patient requests new Progestin IUD (LNG-IUS) or Copper IUD

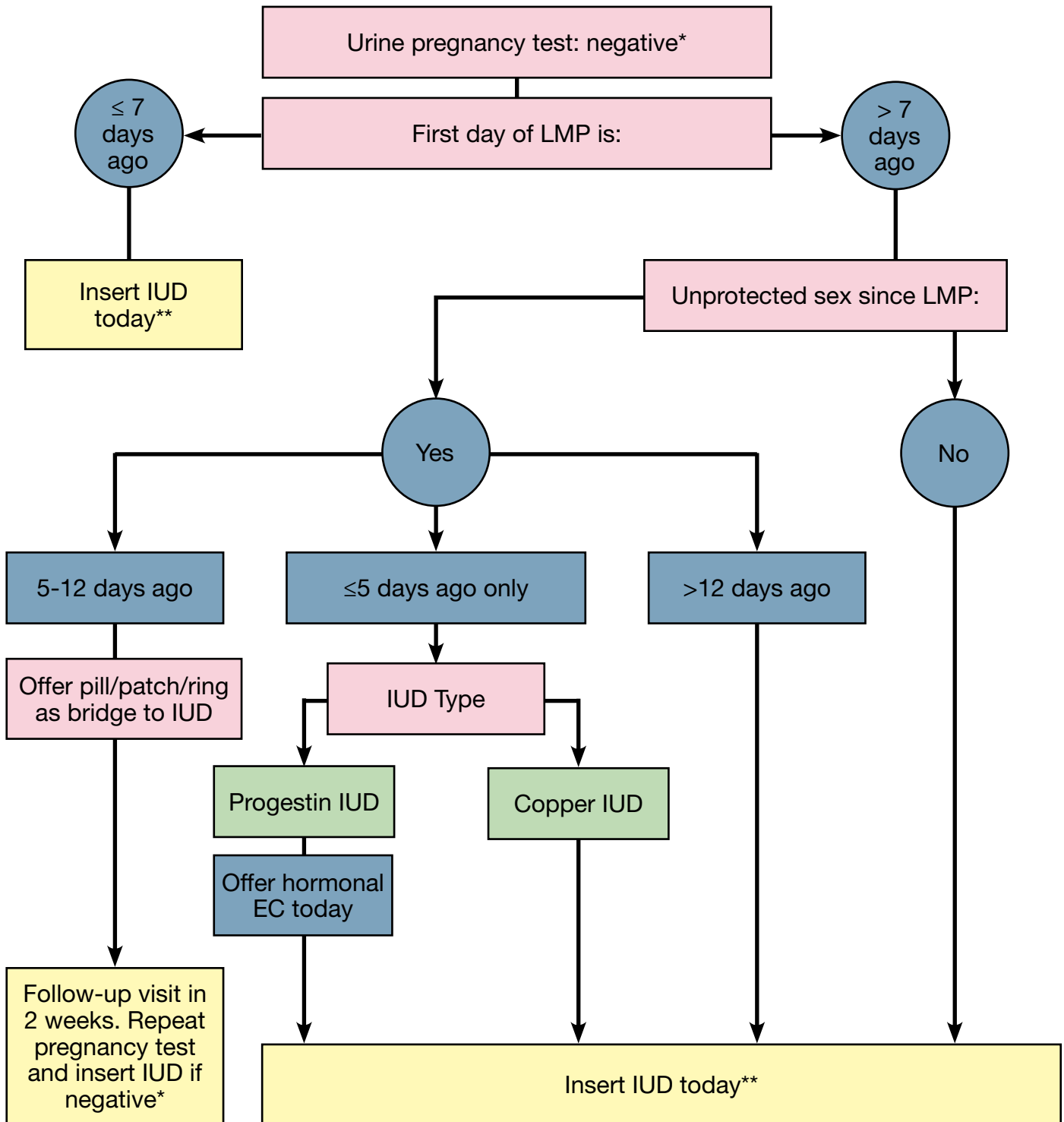

*If pregnancy test is positive, provide options counseling.

**Patient should use back-up method for first week.

Note: These algorithms are based on the algorithm for injected progestin that appears in the 2005 Pocket Guide to Managing Contraception by Hatcher RA, Ziemann M et al, page 135.